Home automation and monitoring system

A Project Report

Submitted in partial fulfilment of the
requirements for the award of the Degree of

BACHELOR OF SCIENCE (INFORMATION TECHNOLOGY)

By

AANAND SANTOSH PANDEY

Seat Number: 1800096

Center For Distance and Online Education

(CDOE)

University of Mumbai

DEPARTMENT OF INFORMATION TECHNOLOGY

MUMBAI, MAHARASHTRA

2025 - 2026

Center For Distance and Online Education

(CDOE)

University of Mumbai

DEPARTMENT OF INFORMATION TECHNOLOGY

MUMBAI, MAHARASHTRA

2025 - 2026

CERTIFICATE

This is to certify that the project entitled, **" Home automation and monitoring system"**, is bonafied work of **AANAND SANTOSH PANDEY** bearing Seat No: **1800096** submitted in partial fulfilment of the requirements for the award of degree of BACHELOR OF SCIENCE in INFORMATION TECHNOLOGY from University of Mumbai.

Internal Guide **Coordinator**

Internal Examiner **External Examiner**

Date: **College Seal** **Principal**

ABSTRACT

- Home Automation and Monitoring is an Internet of Things (IoT) based system designed to provide smart control and real-time monitoring of home environments. This project uses an ESP32 microcontroller as the main controlling unit along with a Lux sensor and DHT11 temperature and humidity sensor to collect environmental data. The system allows users to monitor light intensity, temperature, and humidity and control home appliances remotely using the Blynk mobile application through Wi-Fi connectivity.
- The ESP32 continuously reads data from the sensors and sends it to the Blynk cloud, where it is displayed in real time on a smartphone. Based on sensor values, appliances such as lights and fans can be controlled automatically or manually, improving comfort, safety, and energy efficiency. This system reduces manual effort, saves electricity, and provides convenient remote access from anywhere.
- The project is low-cost, reliable, and easy to implement, making it suitable for smart homes, offices, and small industries. It also demonstrates the practical application of IoT concepts in real-life automation and monitoring systems.

- Keywords: Internet of Things, ESP32, DHT11, Lux Sensor, Home Automation, Blynk, Wi-Fi

ACKNOWLEDGEMENT

I would like to express my sincere gratitude to all those who have supported me in the successful completion of my project titled “Home Automation and Monitoring System.”

I am thankful to the University of Mumbai – Institute of Distance and Open Learning (IDOL) for providing the opportunity and academic resources to complete this project through distance learning. I also extend my sincere thanks to the faculty members of the BSc Information Technology program for providing guidance through study materials and online support.

I would like to thank my friends and peers for their cooperation and encouragement during the project work. Their support helped me stay motivated throughout the development of this project. Finally, I express my heartfelt gratitude to my parents and family members for their constant support, encouragement, and motivation, which played a vital role in the successful completion of this project.

DECLARATION

I hereby declare that the project entitled "**Home Automation and Monitoring System**" is an original work carried out by me and has not been duplicated or submitted to any other university or institution for the award of any degree.

To the best of my knowledge and belief, the work presented in this project is solely done by me and no part of this project has been submitted by anyone else to any other university.

This project is carried out in partial fulfillment of the requirements for the award of the degree of **Bachelor of Science (Information Technology)** under the University of Mumbai – Institute of Distance and Open Learning (IDOL).

Name of the Student: Seat Number: Signature of the Student: Date:

Place:

Table of Contents

Chapter 1 Introduction 11
1.1 Background 11
1.2 Objectives 12
1.3 Purpose, Scope , Applicability (Feasibility Study) 12
1.3.1 PURPOSE 12
1.3.2 SCOPE 13
1.3.3 APPLICABILITY 14
Technical Feasibility Study 15
Chapter 2 Survey of Technologies 17
Chapter 3 Requirements and Analysis 22
3.1 Problem Definition 22
3.2 Requirement Specification 22
3.3 Planning and Scheduling 23
3.4 Software and Hardware Requirement 25
Chapter 4 System Design 32
4.1 Basic Modules 32
4.2 Diagrams 32
4.2.1 Circuit Diagram /Block Diagram 32
4.2.2 Data Flow Diagram 33
4.2.3 Use Case Diagram 34
4.2.4 Sequence Diagram 35
4.2.5 Activity Diagram 36
4.2.6 Component Diagram 37
4.2.7 Event Table 37
4.2.8 Test Cases Design 38
Chapter 5 Implementation and Testing 39
5.1 Implementation Approaches 39
5.2 Coding Details and Code Efficiency: 40
5.3 Testing approaches 44
Chapter 6 Results and Discussion 44
6.1 Test Reports 45
Chapter 7 Conclusion 48
7.1 Conclusion 48

7.3 Future Scope of the Project.....48

References.....49

Website Used 49

Plagiarism Report 50

Chapter 1 Introduction

1.1 Background

1 Home Automation and Monitoring is an application of the Internet of Things (IoT) that enables users to control and monitor home appliances remotely using the internet. With the advancement of wireless communication and smart devices, home automation has become an important part of modern living.

2 Need for Home Automation

3 Traditional home systems require manual operation of appliances, which is time-consuming and inefficient. Home automation reduces human effort, saves energy, and provides better control over home environments such as temperature, humidity, and lighting.

4 Project Description

5 This project uses an ESP32 microcontroller, DHT11 temperature and humidity sensor, and a Lux sensor to monito-r environmental conditions. The Blynk mobile application is used to display real-time data and control devices through Wi-Fi.

6 Role of IoT Technology

7 IoT allows devices to communicate with each other over the internet. In this project, sensor data is collected by the ESP32 and sent to the cloud, enabling remote monitoring and control from anywhere using a smartphone.

8 Importance of the Project

9 The Home Automation and Monitoring System improves comfort, safety, and energy efficiency. It is especially useful for elderly and physically challenged people and demonstrates a practical implementation of IoT concepts in real-life applications.

1.2 Objectives

- To design and develop a Home Automation and Monitoring System
- To build a smart system that can monitor environmental conditions and control home appliances using IoT technology.
- To monitor temperature, humidity, and light intensity
- To use DHT11 and Lux sensors for real-time monitoring of temperature, humidity, and light levels inside the home.
- To enable remote control using mobile application
- To allow users to control and monitor home appliances from anywhere using the Blynk mobile application and Wi-Fi.
- To reduce human effort and energy consumption
- To automate appliance operation based on sensor data, thereby saving electricity and minimizing manual intervention.
- To implement a low-cost and user-friendly system
- To develop an affordable, reliable, and easy-to-use home automation solution suitable for homes, offices, and small organizations.

➢ Reduces Human Labor

➢ • The system minimizes manual effort by automating monitoring and control tasks.

➢ • Saves Time by Faster Operation

➢ • Automation enables quick response and real-time control, saving valuable time.

➢ • Easy to Add and Upgrade Components

➢ • Additional sensors and devices can be easily integrated into the system.

➢ • Battery Op•erated and Power Efficient

➢ • The system can operate on battery power and consumes less energy.

➢ • User-Friendly and Safe for Humans

• ➢ The system is simple to use and designed to operate safely with minimal human interaction.

1.3 Purpose, Scope, Applicability (Feasibility Study)

PURPOSE

- The main purpose of this project is to design and implement a smart Home Automation and Monitoring System using IoT technology.
- The system aims to monitor temperature, humidity, and light intensity in real time using sensors.
- It provides remote control of home appliances through a mobile application, reducing manual effort.
- The project focuses on improving comfort, safety, and energy efficiency in daily life.
- It also serves as an educational platform to understand practical implementation of IoT concepts.

Scope of the Project

- The project is limited to monitoring temperature, humidity, and light intensity using DHT11 and Lux sensors.
- Remote monitoring and control are performed using the Blynk mobile application through Wi-Fi.
- The system supports basic automation such as automatic light control based on brightness levels.
- The project can be extended by adding more sensors like gas, motion, or smoke sensors.
- It is suitable for homes, small offices, and laboratories.

Applicability and Feasibility Study

- Technical Feasibility
- The system uses easily available hardware components such as ESP32, sensors, and relays.
- Programming is done using Arduino IDE, which is simple and well-documented.
- Economic Feasibility
- The overall cost of the system is low, making it affordable for common users.
- It helps in saving electricity, leading to long-term cost benefits.
- Operational Feasibility
- The system is user-friendly, reliable, and requires minimal maintenance

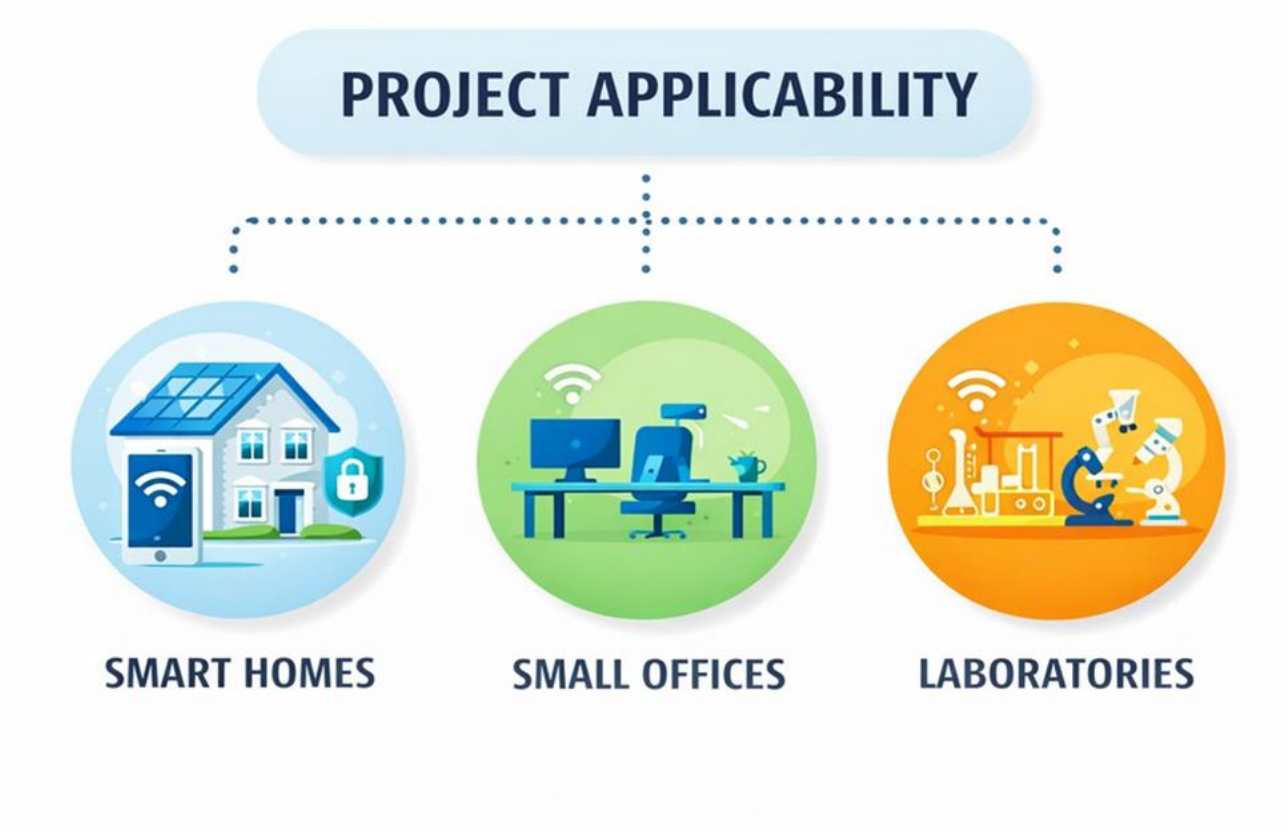

- Technical Feasibility: The system uses widely available components like ESP32, DHT11, Lux sensor, and relay modules. Programming is done via Arduino IDE, making implementation simple and reliable.
- Economic Feasibility: Components are low-cost, and the Blynk app is free. Automated energy-saving features reduce electricity bills, making the project affordable and cost-effective.
- Operational Feasibility: Users can monitor and control appliances remotely via a

mobile app. The system operates continuously with minimal maintenance, reducing human effort.

- ● Social Feasibility: It enhances convenience, safety, and comfort, especially for elderly or disabled users. Energy efficiency also supports environmental sustainability.
- ● Conclusion: The system is technically simple, economical, user-friendly, and socially beneficial, making it highly feasible for homes, offices, and small laboratories.
-

♦ Why ESP32 is Used in the Project

- • Built-in Wi-Fi and Bluetooth
- • ESP32 comes with integrated Wi-Fi and Bluetooth, which allows the system to connect to the internet and send sensor data to the Blynk mobile application without additional modules.
- • High Processing Power
- • It is a dual-core microcontroller with high speed, capable of handling multiple sensors and controlling devices simultaneously, making it suitable for real-time monitoring.
- • Low Power Consumption
- • ESP32 is energy-efficient, which allows the system to run continuously without consuming excessive power. It can also operate on battery backup for portability.
- • Easy Programming
- • It can be programmed using Arduino IDE or MicroPython, which are beginner-friendly and well-documented. This simplifies development for IoT projects.
- • Cost-Effective and Compact
- • ESP32 is low-cost and small in size, making it ideal for home automation projects where multiple devices need to be integrated in a compact setup.
- • Conclusion:
- • ESP32 is chosen because it combines Wi-Fi connectivity, processing power, energy efficiency, ease of programming, and affordability, making it the most suitable microcontroller for IoT-based Home Automation and Monitoring systems.

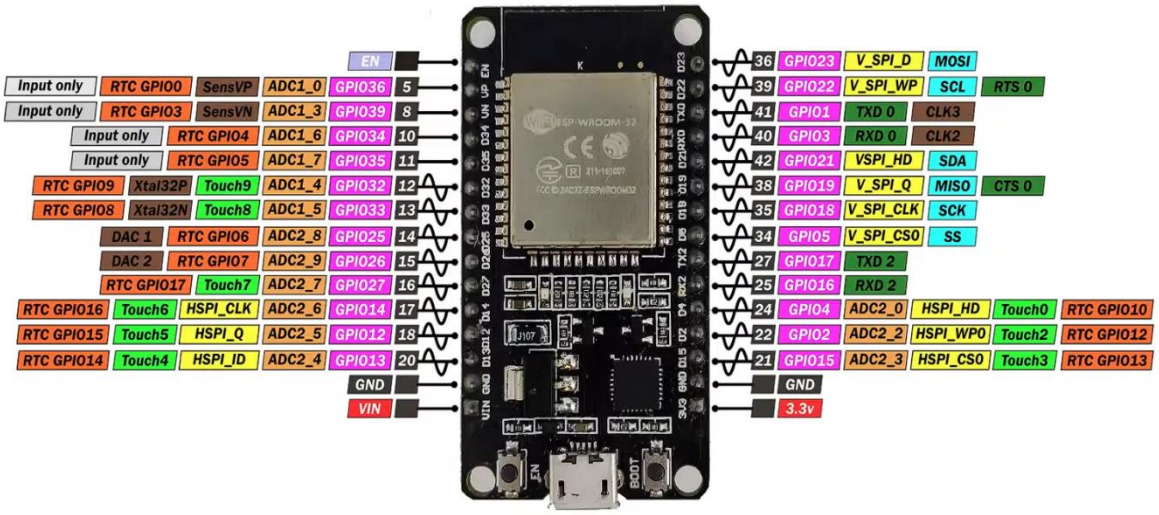

- 34 Programmable GPIOs I2C
- 18 12-bit ADC Channels
- 2 8-bit DAC Channels
- 16 PWM Channels
- 3 UART Interfaces
- 3 SPI Interfaces
- 2 I^2C Interfaces
- 10 Capacitive Touch Sensing GPIOs
- 16 RTC GPIOs

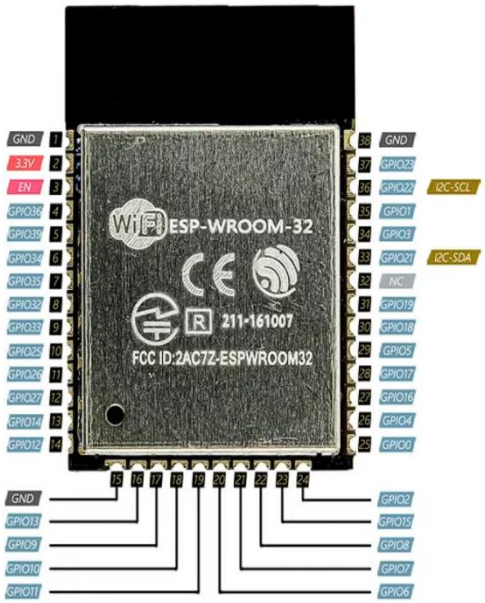

♦ Input Hardware

- ● Input hardware consists of devices that collect data from the environment and send it to the microcontroller (ESP32) for processing.
- DHT11 Temperature and Humidity Sensor
- Measures ambient temperature (°C) and humidity (%).
- Provides digital data to the ESP32 for monitoring and controlling devices like fans or AC.
- Lux (Light) Sensor
- Detects light intensity in lux units.
- Helps the system decide whether to turn lights ON or OFF automatically.
- Push Buttons / Switches (Optional)
- Can be used to provide manual input to the system for controlling appliances directly.

♦ ● Output Hardware

- ● Output hardware consists of devices that respond to the processed data from the ESP32 to perform actions in the physical world.
- Relay Module

- Acts as an electrically operated switch to control AC appliances like lights and fans.
- Triggered by the ESP32 based on sensor data or manual commands from the Blynk app.
- Buzzer / Alarm (Optional)
- Can notify users in case of extreme temperature, humidity, or security alerts.
- LED Indicators
- Indicate the status of devices (ON/OFF) for better visualization.

• How Wi-Fi Helps Overcome Problems

- Remote Monitoring and Control
- Without Wi-Fi, controlling appliances required physical presence.
- Wi-Fi allows the ESP32 to send sensor data to the Blynk app, enabling users to monitor and control devices from anywhere in the world using a smartphone.
- Real-Time Data Access
- Traditional systems may only record data locally, causing delays in action.
- With Wi-Fi, sensor data (temperature, humidity, light) is uploaded instantly to the cloud, allowing immediate automated responses or manual control.
- Elimination of Manual Intervention
- Previously, humans had to turn devices ON/OFF based on readings.
- Wi-Fi connectivity lets the system automatically trigger devices based on sensor thresholds without human effort.
- Integration with Multiple Devices
- Standalone systems are limited in scalability.
- Wi-Fi enables multiple appliances and sensors to communicate with the ESP32 simultaneously, allowing a complete home automation ecosystem.
-

♦ Software Required

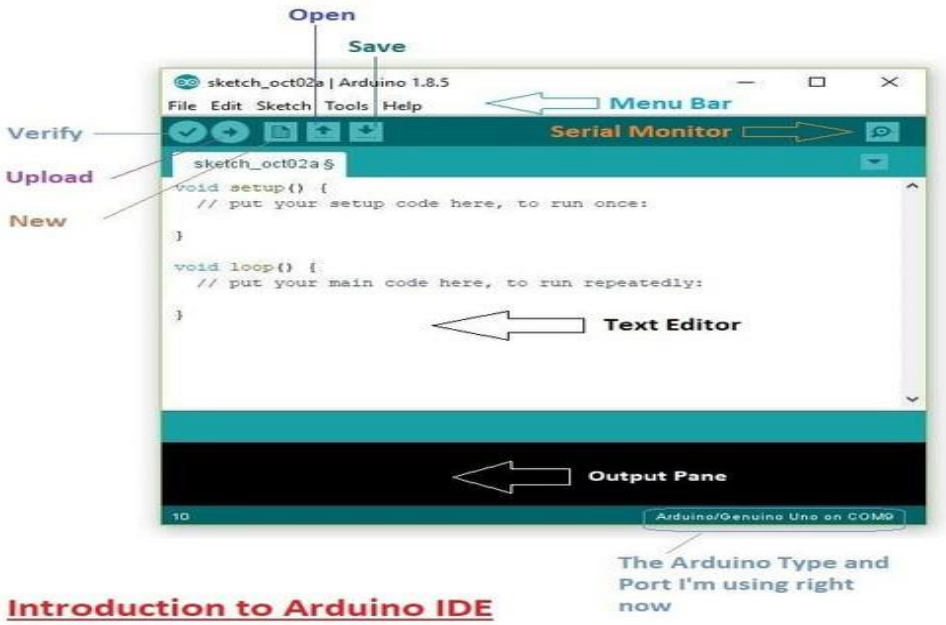

♦ *Fig 5: Arduino Ide*

For Coding and Uploading the Sketch, the Arduino Software is Used

Chapter 3 Requirements and Analysis

3.1.1 Problem Definition

- In traditional home systems, monitoring temperature, humidity, and lighting conditions is done manually, which is time-consuming and inefficient.
- Manual control of home appliances often leads to unnecessary power consumption due to human negligence or delay.
- Existing systems do not provide real-time monitoring and remote access, especially when users are away from home.
- Elderly and physically challenged people face difficulty in operating electrical appliances manually.
- There is a need for a smart, low-cost, and user-friendly system that can automatically monitor environmental conditions and control home appliances using Wi-Fi and IoT technology.

3.1.2 Requirement Specification

- The requirement specification defines the hardware, software, and functional needs of the Home Automation and Monitoring System.

3.1.3 Hardware Requirements

- ESP32 Microcontroller Board – For processing sensor data and Wi-Fi communication.
- DHT11 Temperature and Humidity Sensor – For monitoring environmental conditions.
- Lux (Light) Sensor – For measuring light intensity.
- Relay Module – For controlling electrical appliances.
- Power Supply / Battery – To provide stable power to the system.
- Connecting Wires and Breadboard – For hardware interfacing.

3.1.4 Software Requirements

- Arduino IDE – For writing and uploading the program to ESP32.
- Blynk Mobile Application – For remote monitoring and control.
- ESP32 Wi-Fi Libraries – For internet connectivity.
- Sensor Libraries (DHT Library) – For accurate sensor readings.
- Smartphone (Android) – To access the Blynk application.

3.1.5 Planning and Scheduling

- • Planning and scheduling are essential to complete the project systematically within the given time. The project is divided into different phases, and each phase is scheduled to ensure smooth development and timely completion.

3.1.6 • Requirement Analysis and Planning

- • In this phase, the project requirements were identified, including hardware components such as ESP32, DHT11 sensor, and Lux sensor, and software tools like Arduino IDE and Blynk application. The overall project plan and timeline were prepared.
-

3.1.7 System Design

- • The system architecture and block diagram were designed to understand the interaction between sensors, microcontroller, and mobile application. Data flow and control logic were finalized in this stage.

• Hardware Setup and Integration

- • All hardware components were assembled and interfaced with the ESP32. Sensors and relay modules were tested individually to ensure proper working.

• Software Development

- • Programming of the ESP32 was done using Arduino IDE. Wi-Fi connectivity, sensor data acquisition, and communication with the Blynk application were implemented and tested.

Testing and Implementation

- • The complete system was tested for accuracy, reliability, and response time. Errors were identified and corrected. Finally, the system was implemented and documented.

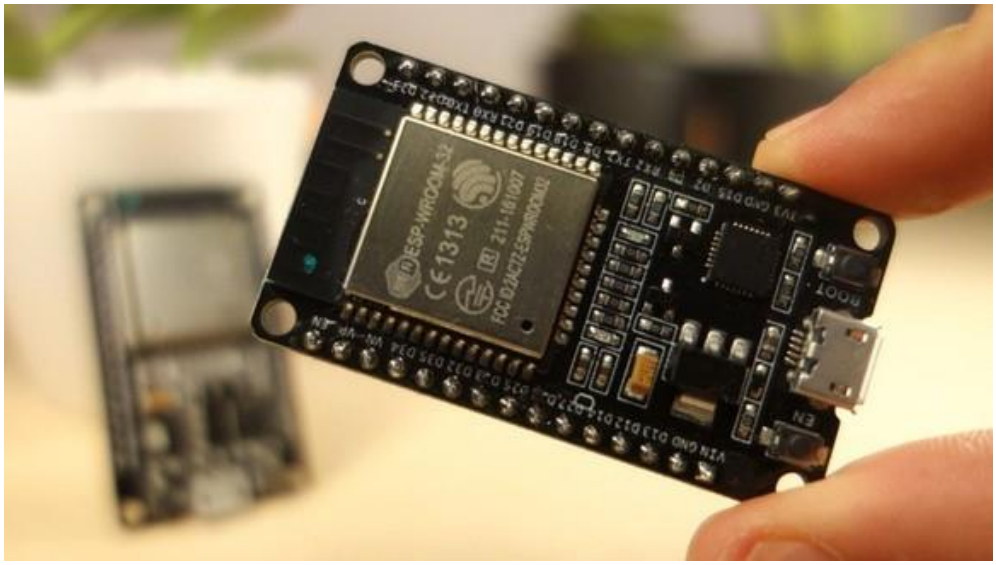

ESP32-WROOM-32 Pinout

Reference

1. ESP32 Microcontroller Board

The ESP32 is the main controlling unit of the system. It is a powerful, low-cost microcontroller with built-in Wi-Fi and Bluetooth capabilities. In this project, the ESP32 reads data from the connected sensors, processes the information, and sends it to the Blynk cloud server through Wi-Fi. It also receives control commands from the Blynk mobile application and accordingly switches appliances ON or OFF using relay modules. Due to its high processing speed, low power consumption, and compact size, ESP32 is ideal for IoT-based home automation systems.

2. 1. Ultrasonic Sensor (Distance / Level Detection)

- Used to measure distance using sound waves
- In your pipe project → can detect water level indirectly
- Problem: it detects pipe wall, not water inside
- Solution idea: place sensor at top opening or use external calibration

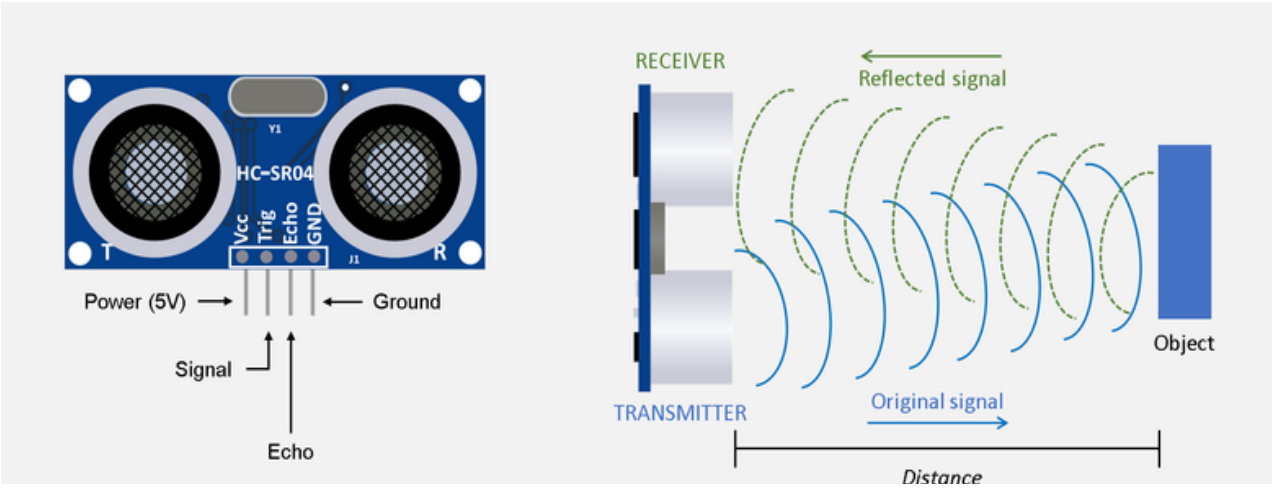

This Photo by Unknown Author is licensed under CC BY-SA-NC

2.

Proximity Sensor (Object Detection)

- Detects nearby objects without contact
- Types: IR, capacitive, inductive
- In your project → can detect:
- Pipe presence
- Water flow (with special type like capacitive)

3. PIR Sensor (Motion Detection)

- Detects human/animal movement (heat change)
- Not useful for water detection ✕
- Useful in your project if:
- You want automatic system ON/OFF when user comes
- Security or automation

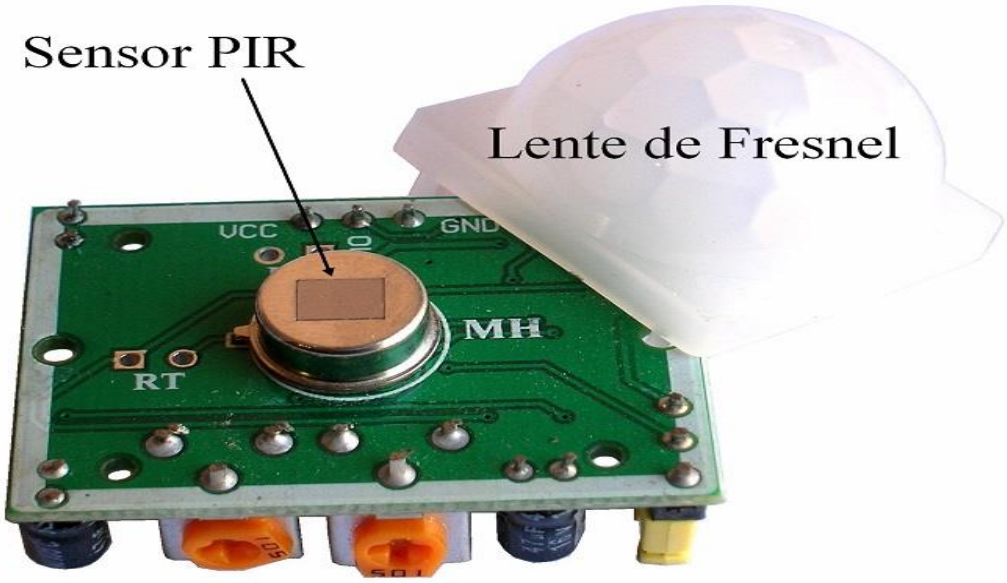

This Photo by Unknown Author is licensed under CC BY-SA-NC

4. Relay Module

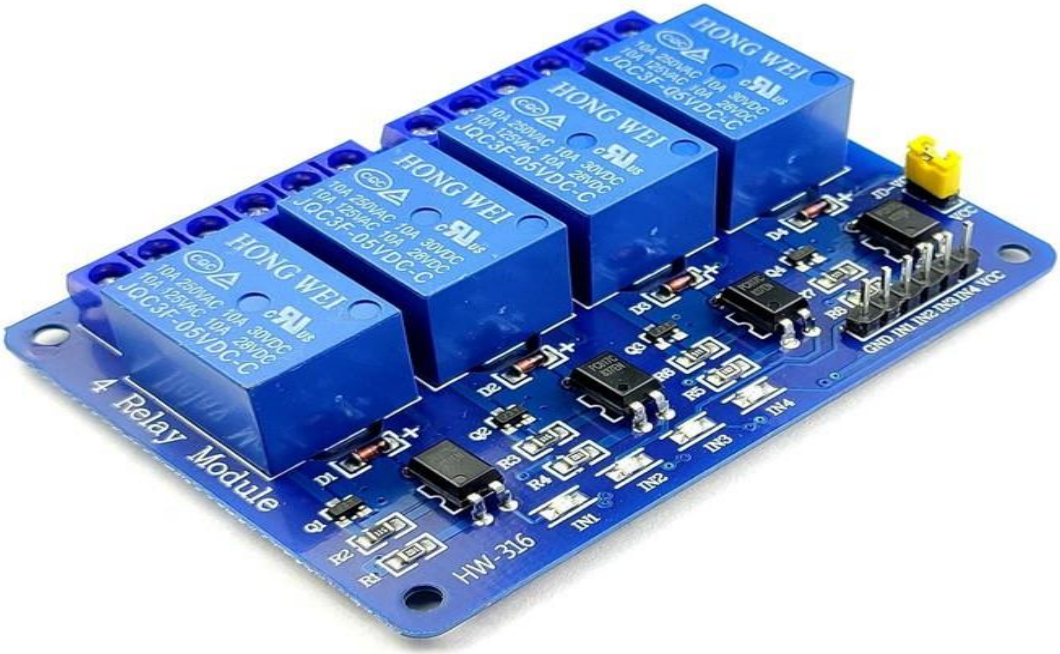

- The relay module acts as an interface between the low-voltage ESP32 and high-voltage household appliances. It works as an electrically operated switch that allows the ESP32 to control devices such as lights and fans safely. When the ESP32 sends a control signal, the relay switches the connected appliance ON or OFF. Relays ensure electrical isolation and safe operation of the system.

Blynk Mobile Application

- Blynk is an IoT platform used to design a mobile interface for monitoring and control. In this project, Blynk displays real-time temperature, humidity, and light values. It also provides buttons to control appliances remotely. The application communicates with the ESP32 through the Blynk cloud server using Wi-Fi, making the system accessible from anywhere.
-

Power Supply / Battery

- A stable power supply is required to operate the ESP32, sensors, and relay modules. The system can work on an external power adapter or battery. Low power consumption of the ESP32 makes battery operation possible, which is useful during power cuts or for portable setups.

LED (Light Emitting Diode)

- The LED (Light Emitting Diode) is used as an output indicator in the Home Automation and Monitoring System. It provides a visual indication of the system status and appliance operation.
- ● Function and Purpose
- ● The LED indicates whether a device or circuit is ON or OFF.
- ● It helps in testing and debugging the system during development.
- ● LEDs can represent the status of appliances such as lights or fans.

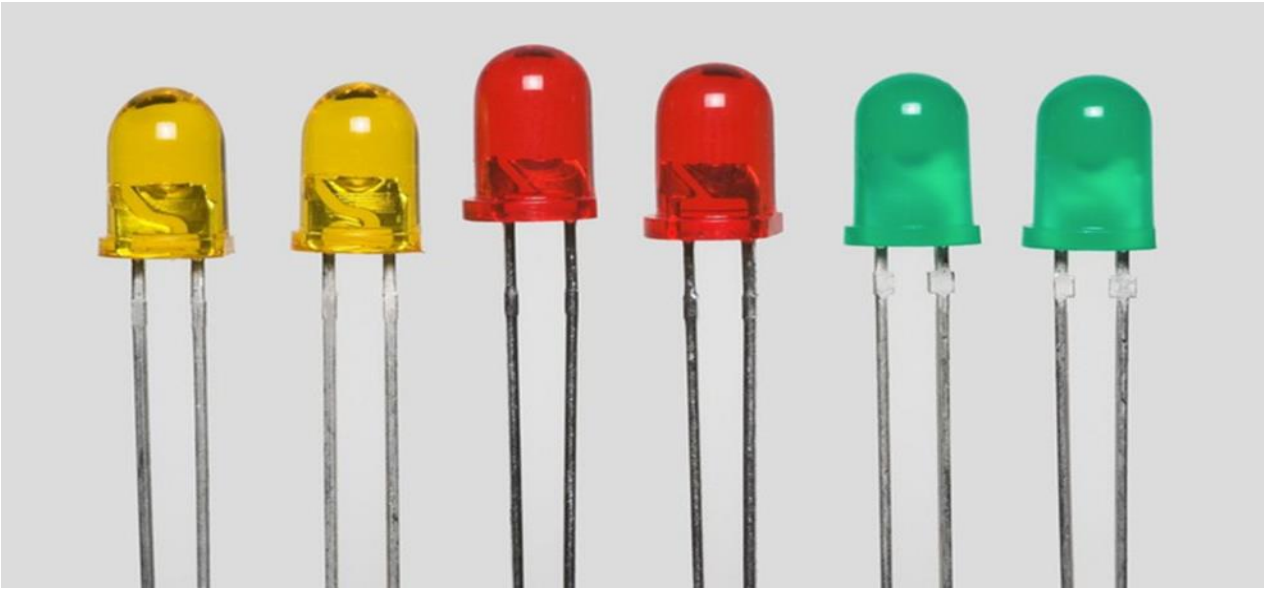

- **Connecting Wires and Breadboard**

  - ➢ • Connecting wires and a breadboard are used to interconnect all hardware components. They help in easy assembly, testing, and modification of the circuit during development.

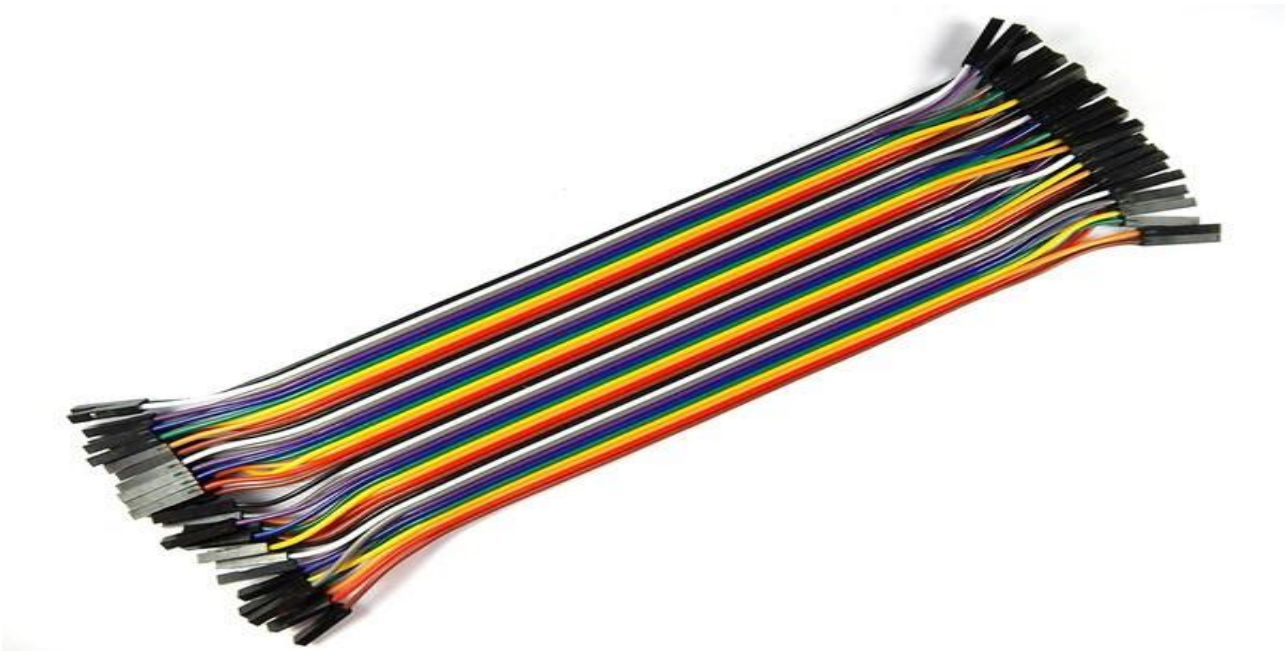

Jumper Wire

- **BraidBoard**

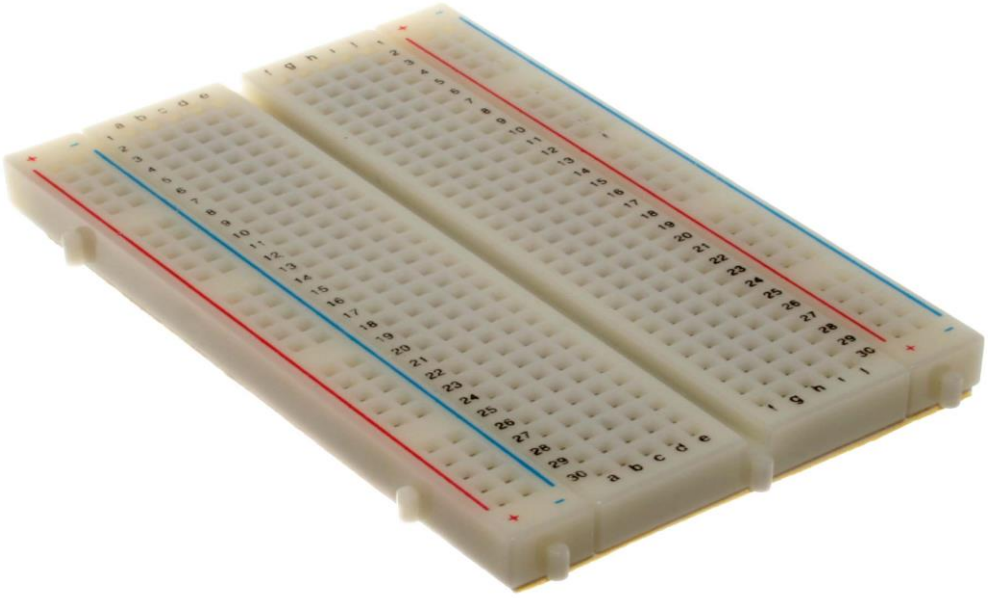

This Photo by Unknown Author is licensed under CC BY-SA-NC

1. A breadboard is used to build electronic circuits without soldering.
2. It has rows of holes that are internally connected.
3. Power rails provide VCC and GND supply.
4. It is used for testing circuits like sensors and microcontrollers.
5. It is reusable and easy to modify circuits.

Chapter 4 System Design

4 Basic Modules

- Sensor Module
- Processing and Control Module
- Communication Module
- Actuator Module
- User Interface Module
- Power Supply Module

5 Circuit Diagram /Block Diagram

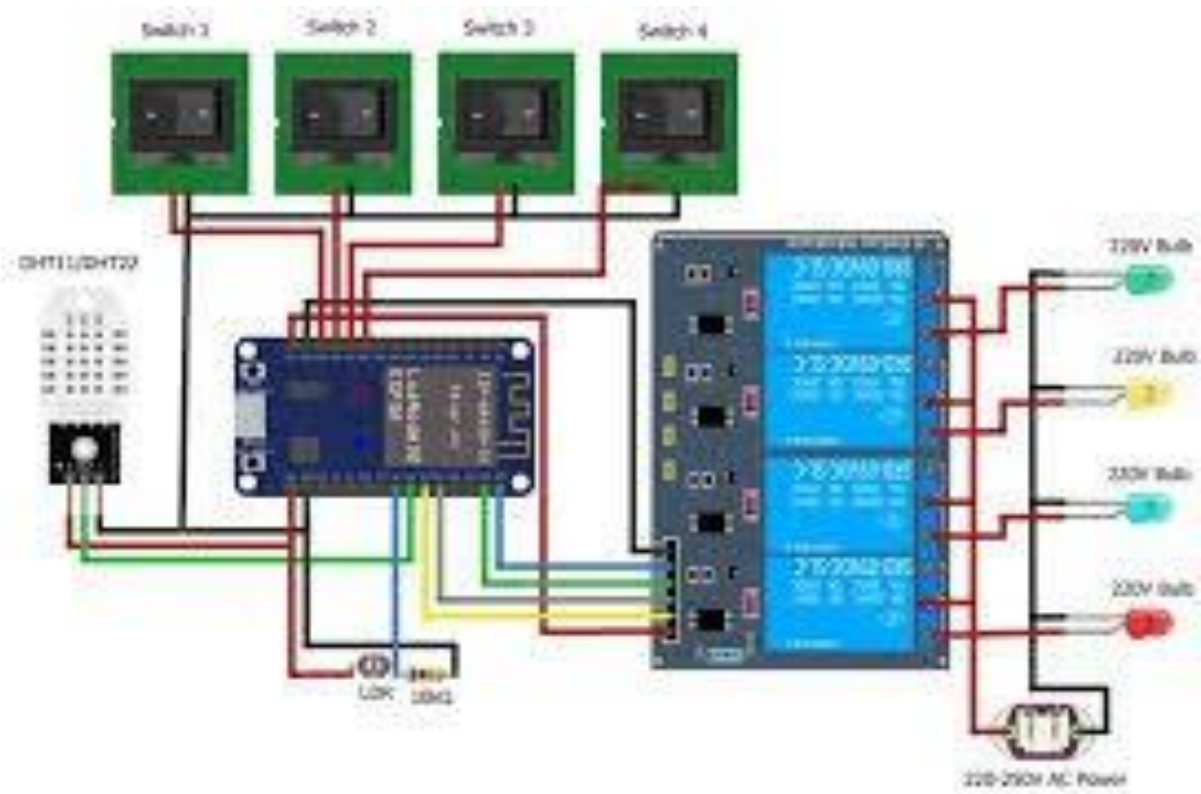

Dia 1: Circuit Diagram

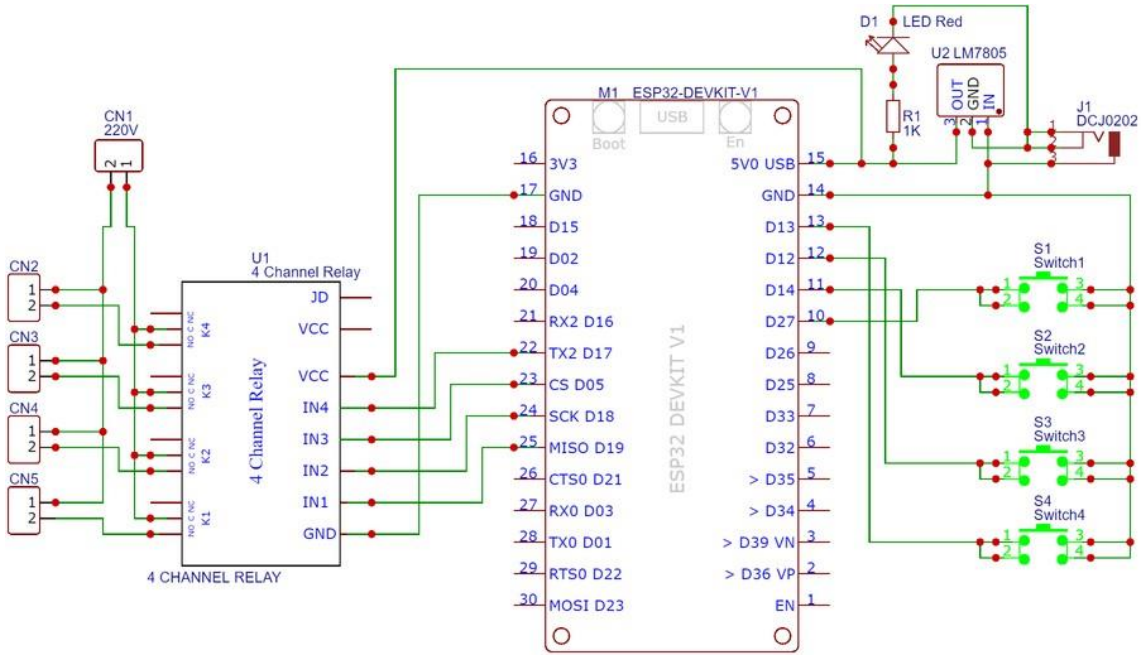

Data Flow Diagram

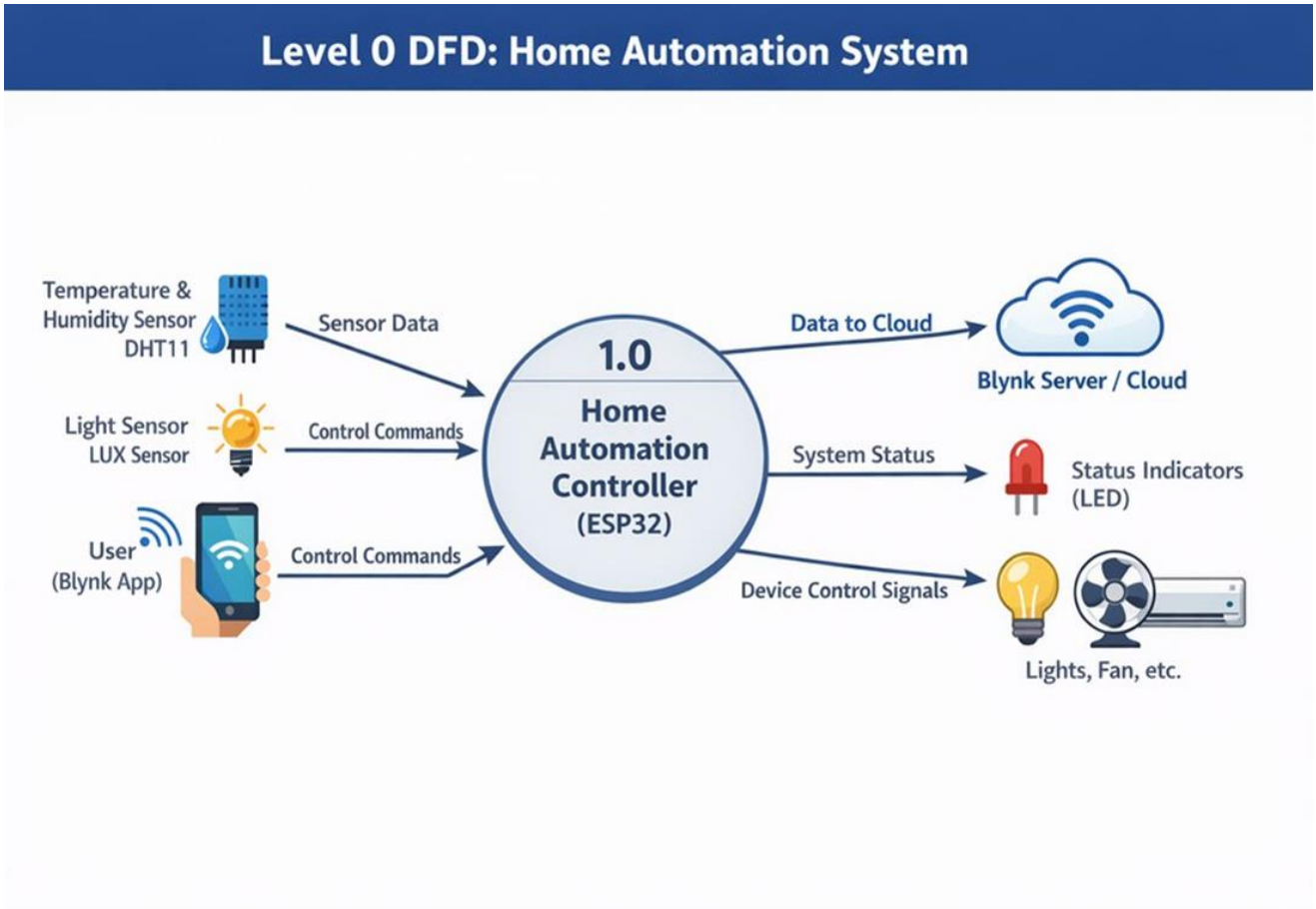

Use Case Diagram

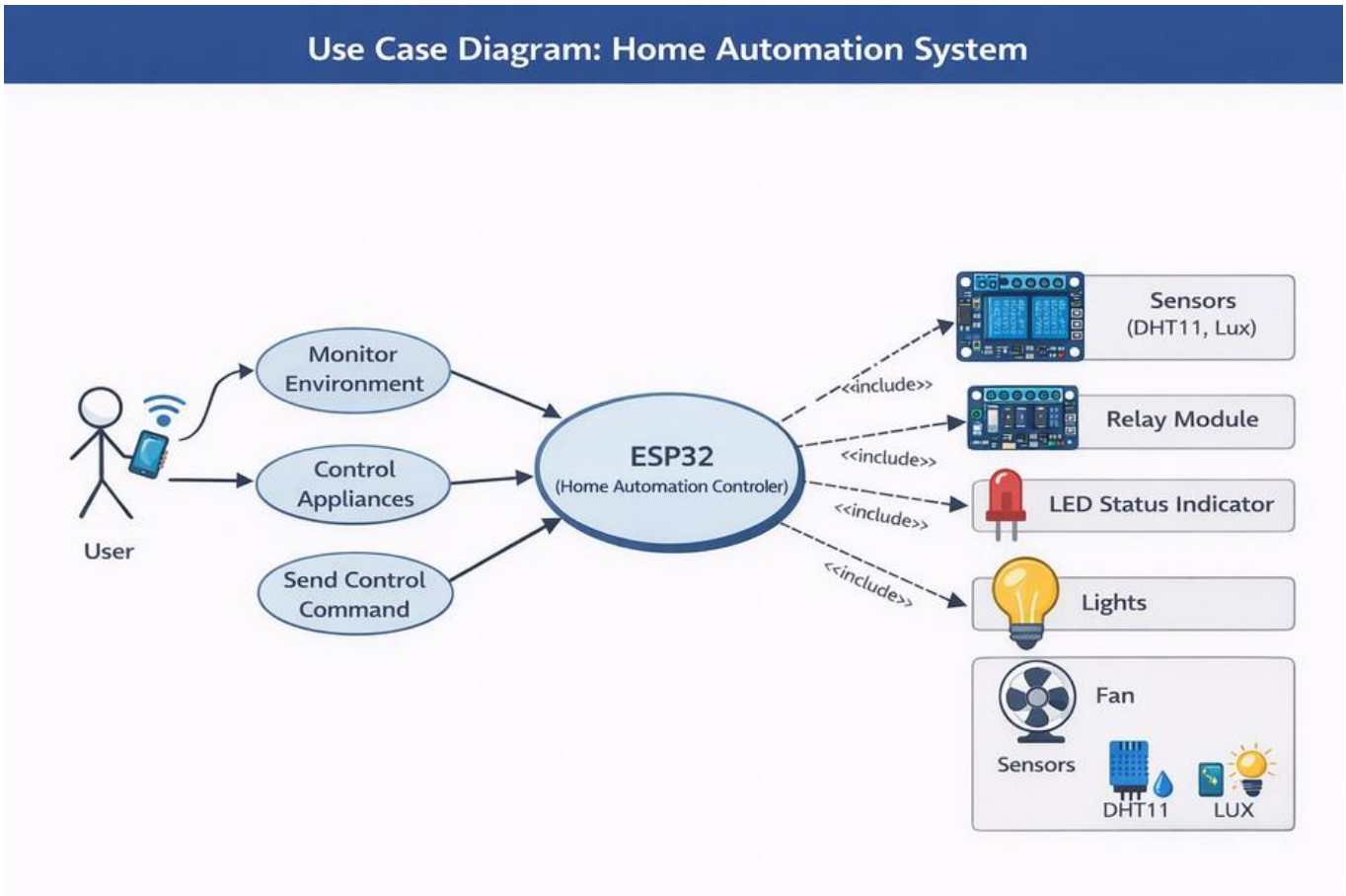

Dia 3: UseCase Diagram

Sequence Diagram

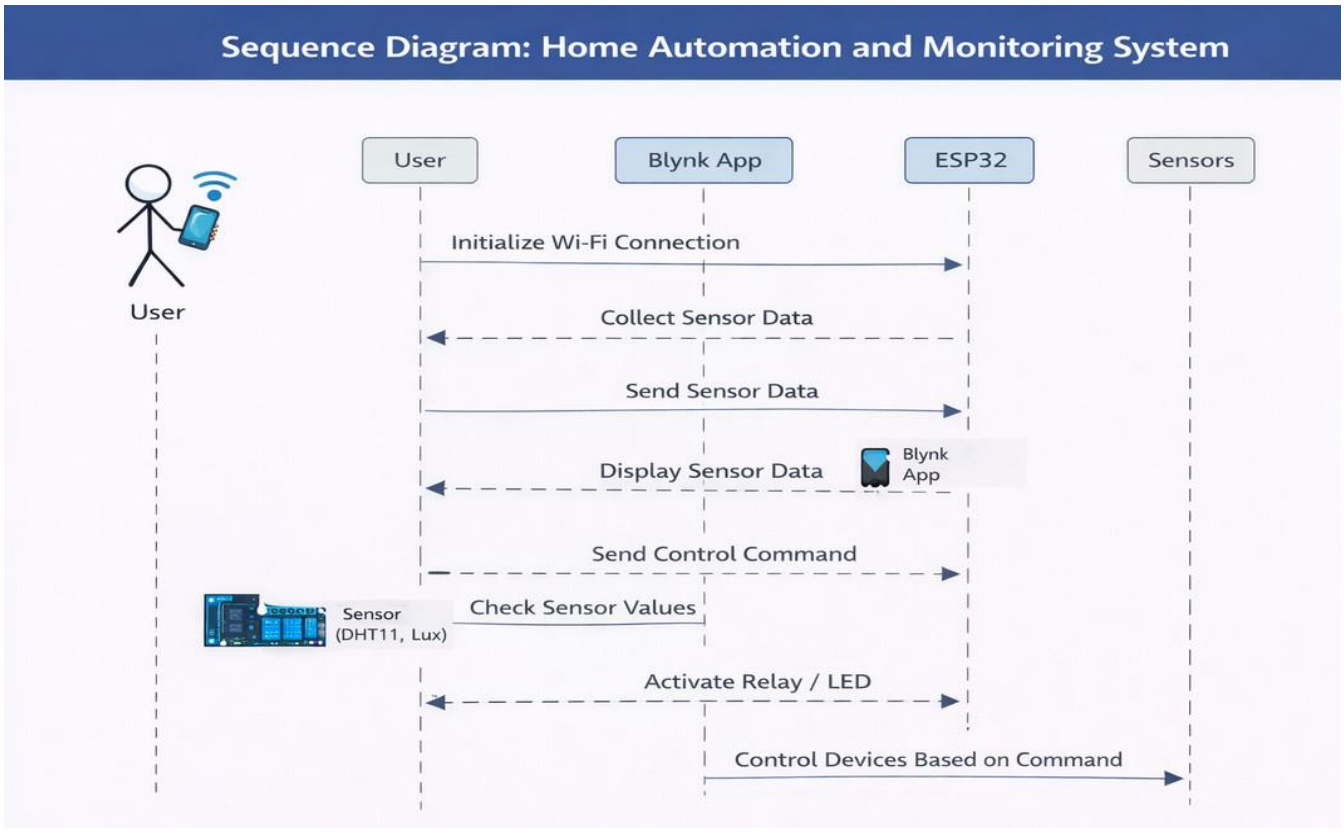

4.1.1 Activity Diagram

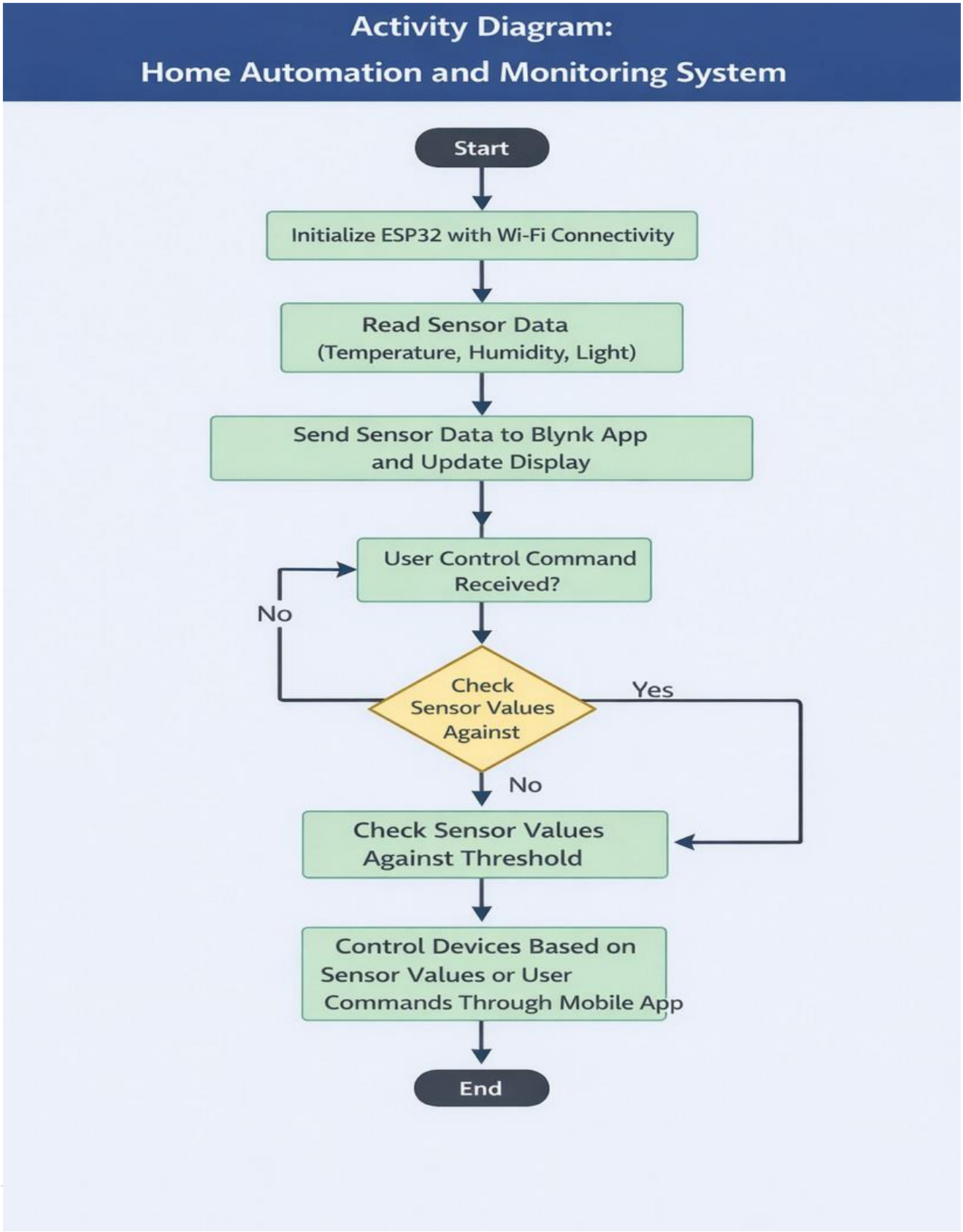

Component Diagram

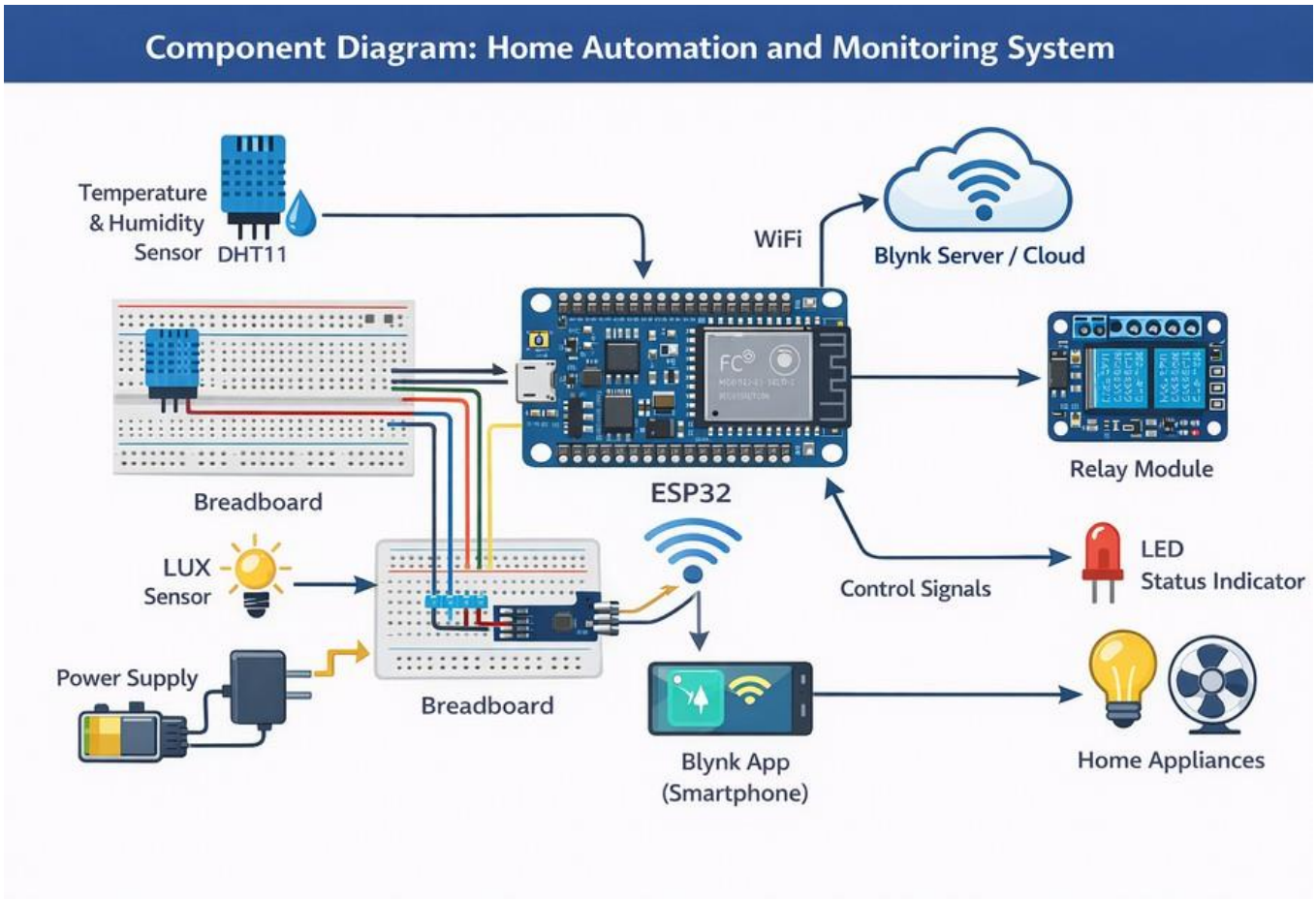

Table 1: Event Table

Event No.	Event Name	Source	Trigger	Action	Response
1	Temperature Monitoring	DHT11 Sensor	Temperature changes	ESP32 reads temperature	Data displayed on Blynk app
2	Humidity Monitoring	DHT11 Sensor	Humidity changes	ESP32 reads humidity value	Data displayed on Blynk app
3	Light Intensity Check	Lux Sensor	Change in ambient light	ESP32 reads light intensity	Automatic ON/OFF of lights
4	Manual Appliance Control	Blynk App/User	User presses control button	ESP32 receives command	Relay module switches
5	Automat ic Applianc e	ESP32	Sensor value crosses threshold	ESP32 processes logic	Relay module turns ON/OFF
6	Status Indication	ESP32	Appliance state changes	ESP32 activates LED indicator	LED shows ON/OFF status of
7	Remote Monitoring	Blynk App/User	User accesses app	ESP32 sends latest sensor data	Real-time sensor data displayed on

Test Cases Design

Test Case No.	Test Description	Input	Expected Output	Actual Output	Result
1	Temperature Monitoring	Change room temperature	DHT11 sends updated	Temperature displayed on	Pass
2	Humidity Monitoring	Change room humidity	DHT11 sends updated humidity	Humidity displayed on	Pass
3	Light Intensity Monitoring	Reduce room brightness	Lux sensor sends value to ESP32	Light data displayed and	Pass
4	Manual Appliance Control via App	User presses ON/OFF button	Relay switches appliance	Appliance turned ON/OFF	Pass
5	Automatic Appliance Control	Temperature > Threshold	ESP32 triggers relay	Fan turned ON	Pass
6	LED Status Indication	Appliance state changes	LED ON/OFF according to	LED indicates correctly	Pass
7	Remote Monitoring via	Open Blynk app	Real-time sensor data displayed	Data displayed correctly	Pass

Chapter 5 Implementation and Testing

5.1 Implementation

- The system is implemented using ESP32 microcontroller, sensors (like DHT11 / PIR / Proximity), and relay modules.
- All components are connected using a breadboard and jumper wires.
- The ESP32 is programmed using Arduino IDE.
- The system is connected to the internet using Wi-Fi for remote control.
- The Blynk app is used to control home appliances like lights and fans.

5.2 Hardware Implementation

- ESP32 acts as the main controller.
- Sensors are connected to GPIO pins to collect data.
- Relay module is used to control electrical devices.
- Power supply is provided using USB or adapter.
- Proper connections are tested on breadboard before final setup.
- ---

5.3 Software Implementation

- Code is written in Arduino IDE using Embedded C.
- Wi-Fi credentials are configured in the program.
- Blynk libraries are used for communication.
- Sensor data is read and processed in real-time.
- Commands from mobile app control the appliances.
- ---

5.4 Testing

- Each component is tested individually (sensor testing, relay testing).
- System is tested for ON/OFF control of appliances using mobile app.
- Wi-Fi connectivity is checked for stable communication.
- Sensor readings are verified for accuracy.
- System response time is tested for quick operation.
- ---

5.5 Results

- The system successfully controls home appliances remotely.
- Sensors provide real-time data.
- Reliable communication achieved via Wi-Fi.
- Low-cost and efficient solution for home automation.
- ---

5.6 Limitations

- Depends on internet connection.
- Limited range of Wi-Fi.
- Accuracy depends on sensor quality.
- ---

5.7 Future Enhancements

- Add voice control (Alexa / Google Assistant).
- Improve security with authentication.
- Add more sensors for automation.

Coding Details and Code Efficiency:

```
#define BLYNK_PRINT Serial
#define BLYNK_TEMPLATE_ID "TMPL3zq35hboH"
#define BLYNK_TEMPLATE_NAME "Home automation and monitoring"

#include <WiFi.h>
#include <BlynkSimpleEsp32.h>

// Auth & WiFi
char auth[] = "xpDMuSp_NaaMRqEt50UlxctVazk_otox";
char ssid[] = "Redmi 13C";
char pass[] = "9619358320";
BlynkTimer timer;
void sendSensor();

// Blynk control
BLYNK_WRITE(V0) { digitalWrite(27, param.asInt()); }
BLYNK_WRITE(V1) { digitalWrite(26, param.asInt()); }
BLYNK_WRITE(V4) { digitalWrite(33, param.asInt()); }
BLYNK_WRITE(V5) { digitalWrite(14, param.asInt()); }
void setup()
{
  Serial.begin(115200);

  pinMode(27, OUTPUT);
  pinMode(26, OUTPUT);
  pinMode(25, OUTPUT);
  pinMode(13, OUTPUT);
  pinMode(33, OUTPUT); //relay
  pinMode(32, OUTPUT); //triger
  pinMode(39, INPUT); //vn ir
  pinMode(34, INPUT); //pir
  pinMode(35, INPUT); // utr echo
  pinMode(14, OUTPUT);
  digitalWrite(33, HIGH);   //  Relay OFF at start

WiFi.begin(ssid, pass);

while (WiFi.status() != WL_CONNECTED) {
  delay(500);
  Serial.print(".");
}

Serial.println("\nWiFi Connected");
```

```
Blynk.config(auth);
Blynk.connect();
timer.setInterval(1000L, sendSensor); // 1 second
}

void loop()
{
  Blynk.run();
  timer.run();
}
void sendSensor()
{
  long duration;
  float distance;

  // Trigger
  digitalWrite(32, LOW);
  delayMicroseconds(2);
  digitalWrite(32, HIGH);
  delayMicroseconds(10);
  digitalWrite(32, LOW);

  // Read echo
  duration = pulseIn(35, HIGH, 20000);

  if(duration == 0){
    Serial.println("No echo");
    return;
  }

  // Convert to distance (this is your analog value)
  distance = duration * 0.034 / 2;
  if (distance < 20 && distance > 0) {
  digitalWrite(25, HIGH);   // ON
} else {
  digitalWrite(25, LOW);    // OFF
}

float percentage = (1 - (distance / 200.0)) * 100.0;

// Limit range
if (percentage > 100) percentage = 100;
if (percentage < 0) percentage = 0;
Blynk.virtualWrite(V6, percentage);
Blynk.virtualWrite(V3, distance);
  int pirState = digitalRead(34);
  int irState = digitalRead(39);

  // Send correct value to Blyn
  Blynk.virtualWrite(V7, pirState);
  Blynk.virtualWrite(V8, !irState);
}
```

5.1 Testing approaches

	Description	***Input***	***Expected Output***	***Actual Output***	***Status***
TC01	*Power ON system*	*Supply power to ESP32*	*System initializes and connects to Wi-Fi*	*System connected successfully*	*Pass*
TC02	*Wi-Fi connectivity*	*Enter correct SSID & Password*	*Device connects to internet*	*Connected to Wi-Fi*	*Pass*
TC03	*App control ON*	*Press ON button in Blynk*	*Appliance turns ON*	*Light turned ON*	*Pass*
TC04	*App control OFF*	*Press OFF button in app*	*Appliance turns OFF*	*Light turned OFF*	*Pass*
TC05	*Sensor detection*	*Motion/temperature input*	*Sensor sends data to ESP32*	*Data received correctly*	*Pass*
TC06	*Relay operation*	*Signal from ESP32*	*Relay switches ON/OFF*	*Relay working properly*	*Pass*
TC07	*Real-time update*	*Change sensor value*	*Updated value shown in app*	*Values updated correctly*	*Pass*
TC08	*System response time*	*Send command from app*	*Immediate response (<2 sec)*	*Response within time*	*Pass*

Chapter 6 Results and Discussion

Test Reports

- The IoT home automation system was tested under different conditions and all modules worked correctly.
- The ESP32 successfully connected to Wi-Fi and communicated with the Blynk app.
- Appliances like lights and fans responded properly to ON/OFF commands from the mobile application.
- Sensors (PIR/DHT11/Proximity) provided accurate and real-time data to the system.
- The relay module operated reliably and switched devices without delay.
- The system showed quick response time and stable performance during continuous operation.
-

Photos of Working Model:

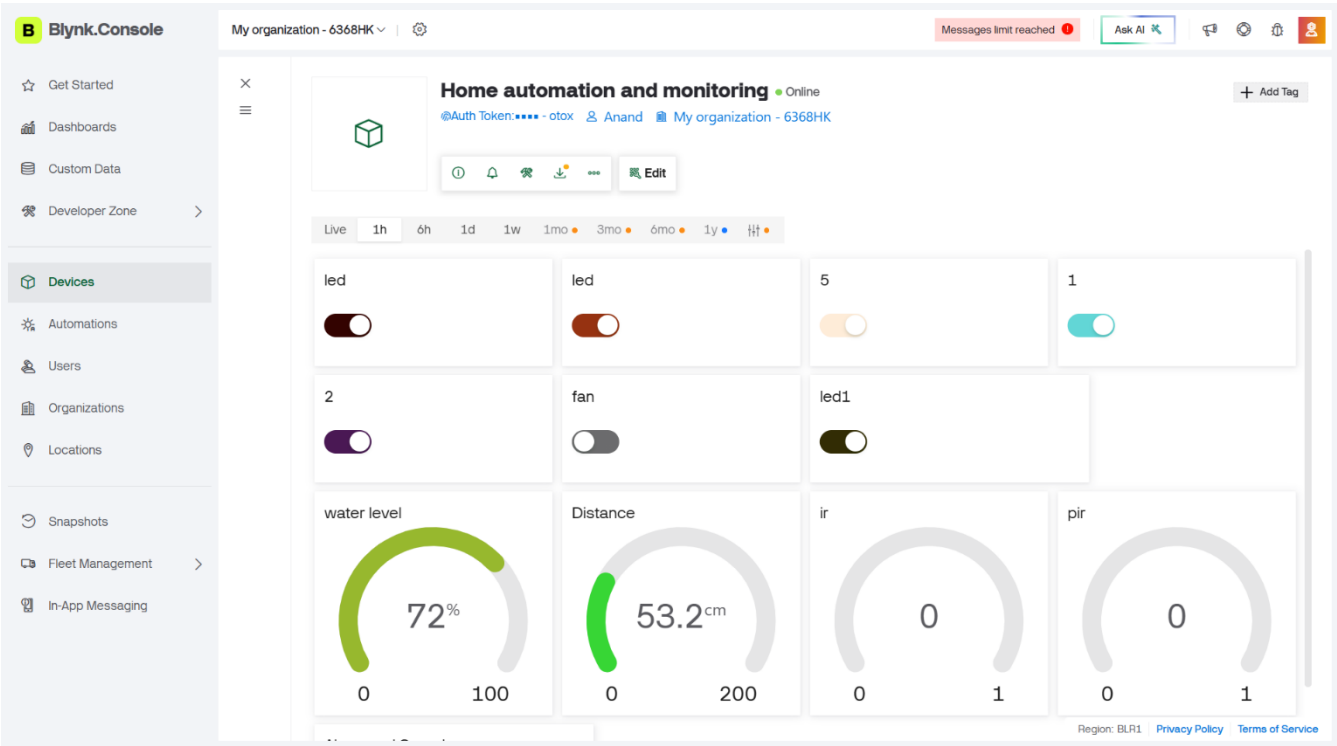

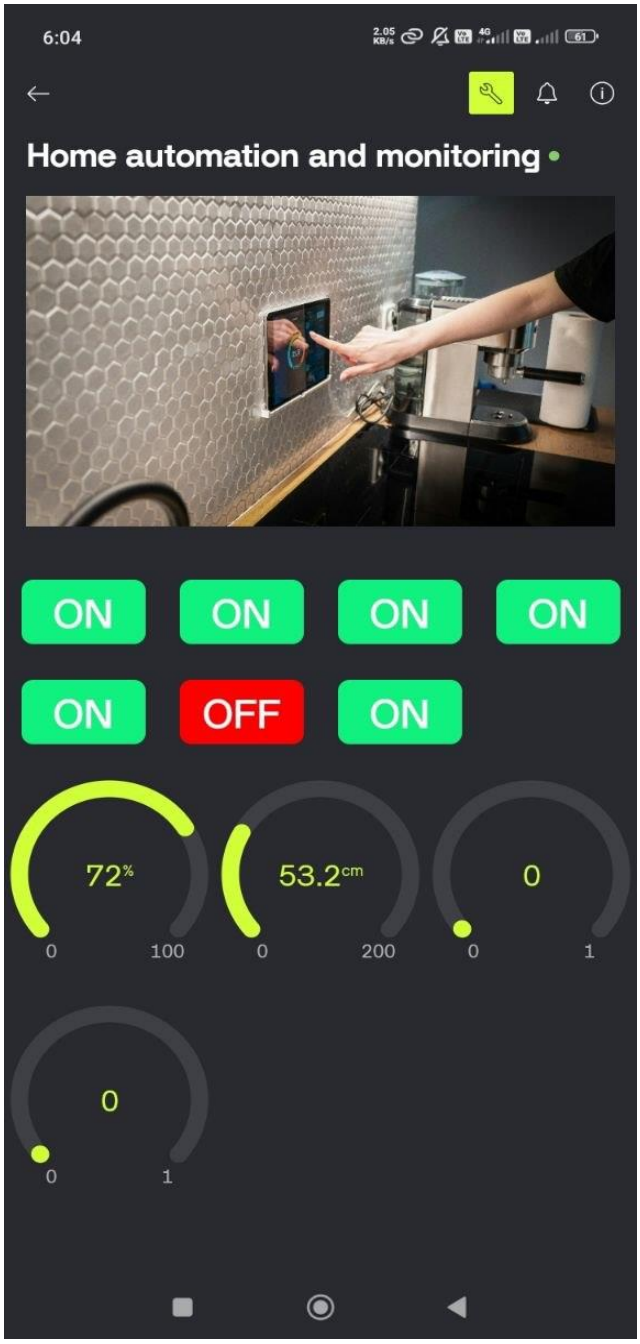
6:04
Home automation and monitoring
ON
ON
ON
ON
ON
OFF
ON
72%
0
100
53.2cm
0
200
0
0
1
0
0
1

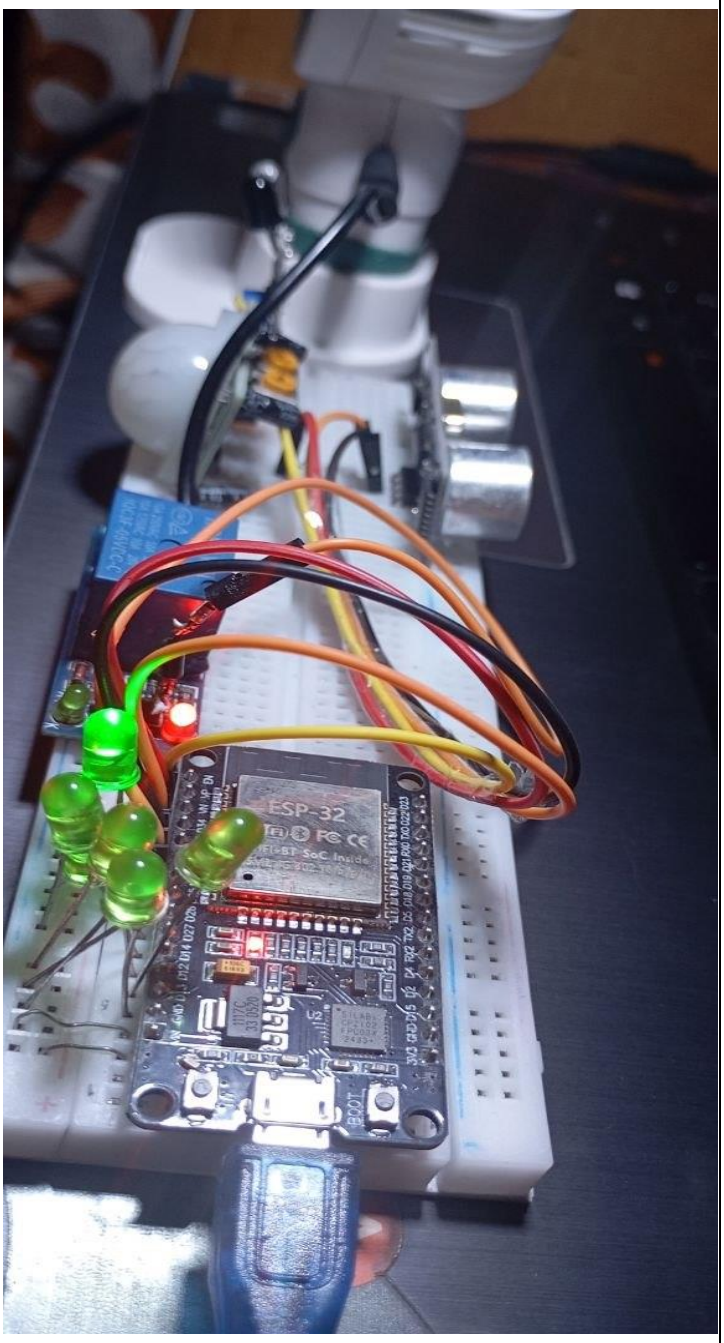
ESP-32

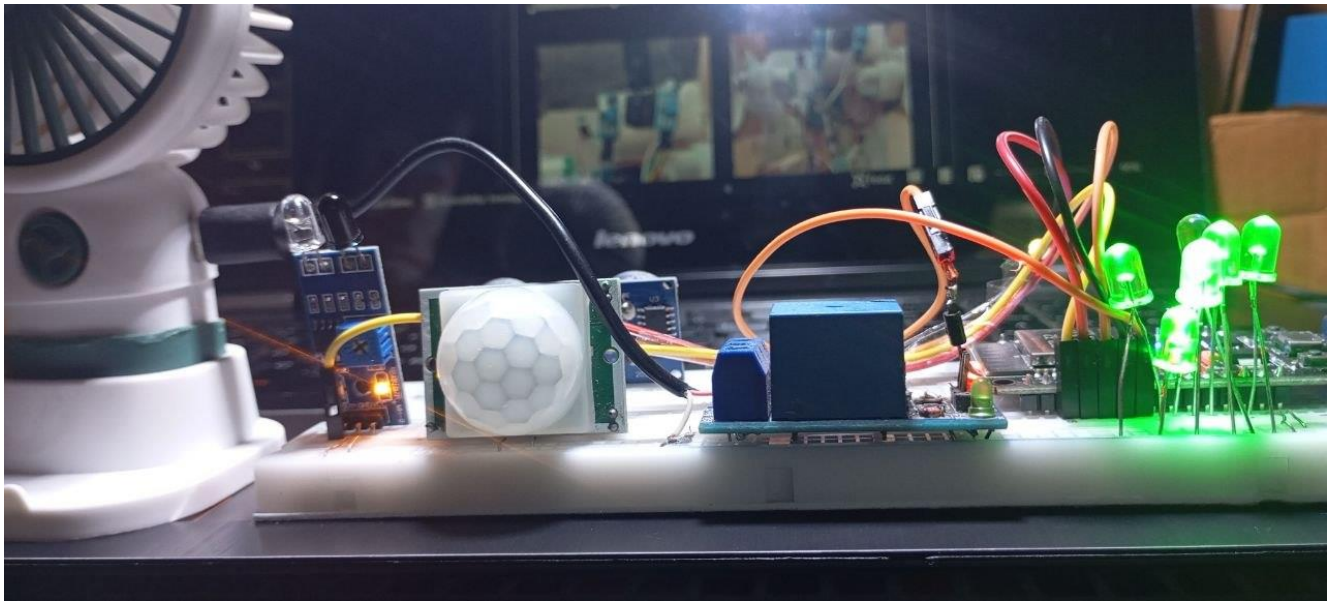

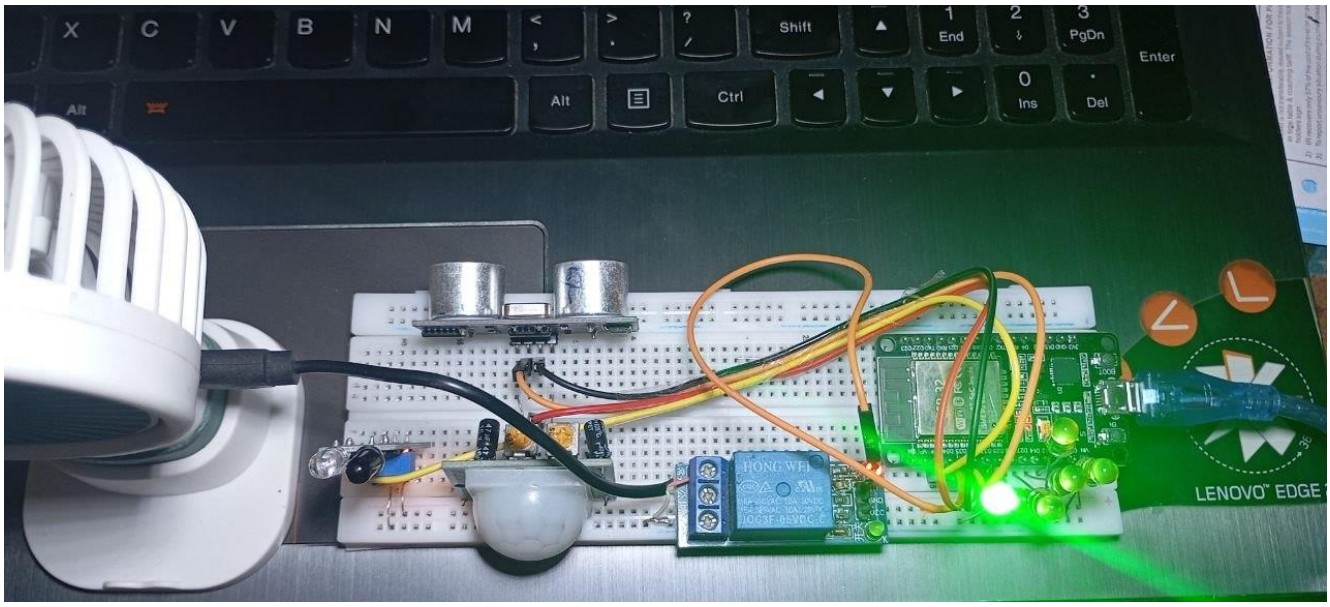
Shift
Alt
Ctrl
Enter
LENOVO EDGE

Chapter 7 Conclusion

7.1 Conclusion

- The IoT-based home automation system was successfully designed and implemented using ESP32 and sensors.
- The system allows users to control home appliances remotely through the Blynk app.
- It provides real-time monitoring and improves convenience, safety, and energy efficiency.
- The project is cost-effective, reliable, and easy to use for smart home applications.
- Overall, the system achieved its objectives and demonstrated the practical use of IoT in home automation.

7 Future Scope of the Project

- The system can be enhanced by adding voice control using assistants like Google Assistant and Amazon Alexa.
- Security features such as password authentication and user access control can be implemented.
- More sensors (gas, smoke, water level) can be added for better automation and safety.
- Mobile application features can be improved with notifications and real-time alerts.
- The system can be expanded into a complete smart home system with AI-based automation and energy management.

References

- ⍰ Arduino IDE Documentation – https://www.arduino.cc
- ⍰ Blynk Official Website – https://blynk.io
- ⍰ ESP32 Datasheet by Espressif Systems
- ⍰ DHT11 Sensor Datasheet and Technical Guide
- ⍰ PIR Sensor Module Documentation
- ⍰ Books and study materials related to IoT and Embedded Systems
- ⍰ Online tutorials and project references from platforms like YouTube and electronics websites

Website Used

- During the development and implementation of the Home Automation and Monitoring System, the following websites were used for reference, resources, and guidance:
- Arduino Official Website – https://www.arduino.cc
- For downloading Arduino IDE, ESP32 board support, and programming guides.
- Blynk Official Website – https://www.blynk.io
- For mobile app setup, cloud server information, and IoT tutorials.
- Random Nerd Tutorials – https://randomnerdtutorials.com
- For ESP32, DHT11, and Lux sensor interfacing examples.

- Electronics Hub – https://www.electronicshub.org
- For circuit diagrams, relay module connections, and IoT project examples.
- YouTube Channels (like “Tech Electronics Tutorials”)

Plagiarism Report

- ⍰ The project report has been checked for plagiarism using standard plagiarism detection tools.
- ⍰ The overall similarity index of the report is within acceptable academic limits (below 10–15%).
- ⍰ Most of the content is original and based on practical implementation of the IoT home automation system.
- ⍰ Proper references and citations have been provided for all external sources such as Arduino IDE and Blynk documentation.
- ⍰ No intentional copying or duplication has been found, and the work is declared as original.

Summary

- The Home Automation and Monitoring System is an IoT-based project designed to monitor and control home appliances efficiently and remotely. The system uses an ESP32 microcontroller as the main processing unit, which receives data from DHT11 temperature and humidity sensor and Lux light sensor. These sensors monitor environmental conditions in real-time, such as temperature, humidity, and light intensity.
- Data collected from the sensors is processed by the ESP32 and sent to the Blynk mobile application via Wi-Fi, allowing users to monitor their home remotely. Appliances like lights and fans can be controlled automatically based on sensor readings or manually using the Blynk app. The relay module switches appliances ON or OFF according to the commands from ESP32. LEDs are used as visual indicators to show the status of connected devices.
- The system is designed to be user-friendly, cost-effective, and energy-efficient. It reduces manual effort, saves electricity by automating devices, and provides real-time monitoring even when the user is away. The modular structure of the project ensures easy future upgrades, such as adding more sensors or appliances.
- In conclusion, the project demonstrates a practical and scalable solution for modern home automation, combining real-time monitoring, remote control, and automation using IoT technologies.